

GENERAL INFORMATION

Symposium Dates: Friday & Saturday, August 7–8, 2015

Location: Eldorado Hotel, Santa Fe, New Mexico

CME Accreditation

CME for Physicians: This activity has been planned and implemented in accordance with the Essential Areas and Policies of the New Mexico Medical Society (NMMS) through the joint sponsorship of Greater Albuquerque Medical Association (GAMA) and Osteoporosis Foundation of New Mexico (OFNM). GAMA is accredited by the NMMS to provide Continuing Medical Education for physicians.

GAMA designates this educational activity for a maximum of ten (10) AMA PRA Category 1 Credit(s)[™]. Physicians should only claim credit commensurate with the extent of their participation in the activity.

International Society for Clinical Densitometry (ISCD): 10 credit hours from the symposium can be used towards ISCD recertification.

CE for Nurse Practitioners: AANPCP accepts certificates of participation for educational activities certified by AMA PRA Category 1 Credit from organizations accredited by ACCME or a recognized state medical society. Nurse practitioners may receive a maximum of 10 hours of Category 1 credit for completing this program.

CE for Physician Assistants: AAPA accepts certificates of participation for educational activities certified for AMA PRA Category 1 Credit[™] from organizations accredited by ACCME or a recognized state medical society. Physician assistants may receive a maximum of 10 hours of Category 1 credit for completing this program.

CE for Radiology Technologists: Category A CE credit is pending for the American Registry of Radiologic Technologists.

For all Symposium inquiries, contact:

Yvonne Brusuelas, Meeting Planner
300 Oak St NE, Albuquerque, NM 87106
Telephone 505.855.5627 • Fax 505.884.4006
E-mail yb@pmlanners.net • Website www.ofnm.org

For Eldorado Hotel reservations, contact:

Eldorado Hotel
309 West San Francisco Street, Santa Fe, NM 87501
Telephone: 505.988.4455 • Fax: 505.995.4555
Reservations and Information: 800.955.4455
Please request the group rate for the Santa Fe Bone Symposium
Room Rate: Single/Double: \$209
Reservation Deadline: July 25, 2015
E-mail: rez@eldoradohotel.com
Website: www.eldoradohotel.com

For information about lodging other than at the Eldorado Hotel, and for restaurants, entertainment, and tours contact:

All Santa Fe Registrations
Telephone 877.737.7366 (toll free) • Website www.all-santafe.com

Osteoporosis Foundation of New Mexico

300 Oak St NE
Albuquerque, NM 87106

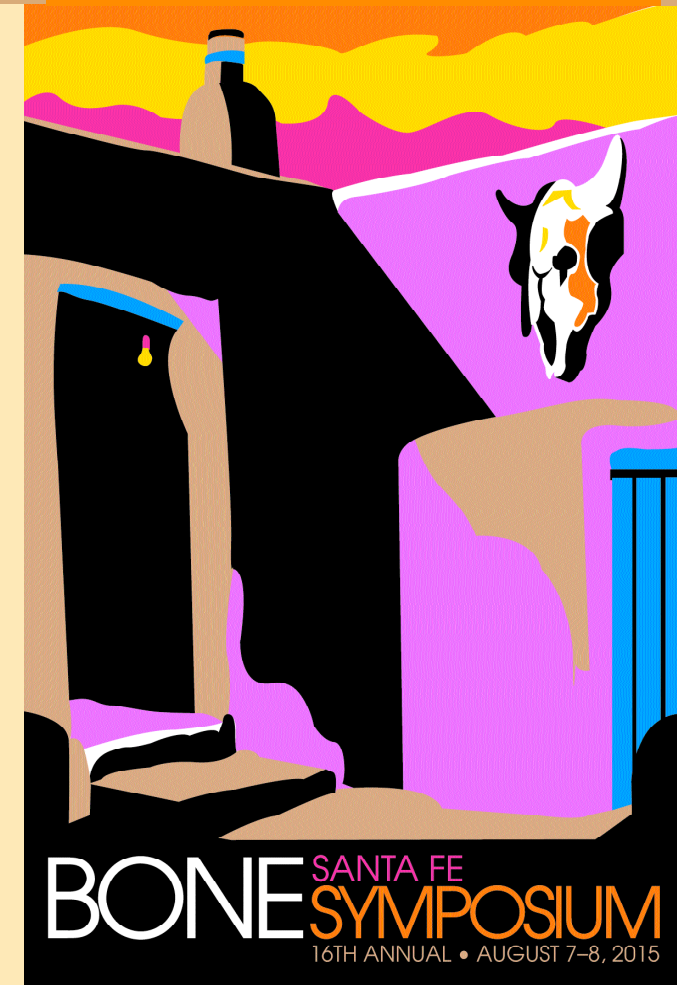

Presented by the



Program Committee

E. Michael Lewiecki, MD (Chair)
Michael S. Katz, MD
Marjorie M. Luckey, MD
Robert Marcus, MD
Lance A. Rudolph, MD

2015 BONE SYMPOSIUM PRELIMINARY PROGRAM

Description: The Santa Fe Bone Symposium is an annual forum devoted to advances in the science and economics of osteoporosis, metabolic bone disease, and assessment of skeletal health. Presented by the Osteoporosis Foundation of New Mexico (OFNM), this meeting is for healthcare providers, scientists, and researchers with a special interest in bone disease, and for bone densitometry technologists who seek a high level of knowledge in their field. Close interaction and collaboration between faculty and participants is an integral part of the Santa Fe Bone Symposium.

FRIDAY, AUGUST 7, 2015

7:30 AM – 4:00 PM **Symposium Registration**
 7:30 – 8:15 AM **Continental Breakfast**
 7:30 AM – 3:30 PM **Exhibits Open**
 8:15 – 8:30 AM **Welcome and Introduction**
 E. Michael Lewiecki, MD

8:30 – 9:30 AM **Translation of advances in basic bone science to improved patient care**
 Roland Baron, DDS, PhD

9:30 – 10:30 AM **Pediatric bone disease in children and survivors to adulthood**
 Catherine Gordon, MD

10:30 – 11:00 AM **Morning Break**
 11:00 – 12:00 PM **Oral presentations of scientific abstracts**
 Moderated by John P. Bilezikian, MD

12:00 – 1:00 PM **Lunch**
 1:00 – 2:00 PM **How long to treat**
 Paul D. Miller, MD

2:00 – 2:30 PM **Afternoon Break**
 2:30 – 3:30 PM **Update on assessment of fracture risk**
 William Leslie, MD

3:30 PM **Conclusion of Saturday scientific sessions**
 8:00 PM **Santa Fe Opera** (optional, tickets should be purchased far in advance)
 Mozart's *La Finta Giardinier*

SATURDAY, AUGUST 8, 2015

7:00 AM **Santa Fe Green Chile Fun Walk or Run**
 Join your colleagues for a quiet early morning tour of Santa Fe while walking or jogging with others at your own pace.

8:30 AM – 2:00 PM **Registration**
 8:30 AM – 1:30 PM **Exhibits Open**
 8:30 – 9:00 AM **Continental Breakfast**
 9:00 – 10:00 AM **Current concepts in managing osteoporosis**
 John P. Bilezikian, MD

10:00 – 11:00 AM **Cancer treatment-related bone loss**
 Robert Gagel, MD

11:00 – 11:30 AM **Morning Break**
 11:30 – 12:30 PM **Clinical insights in the management of osteoporosis in patients with chronic kidney disease**
 Sophie Jamal, MD, PhD

12:30 – 1:30 PM **Lunch**

1:30 – 2:30 PM **Meet the professor, Santa Fe style**
 All faculty

2:30 – 3:30 PM **Hot topics in bone disease**
 Faculty panel
 Moderated by Robert Marcus, MD

3:30 PM **Conclusion of Santa Fe Bone Symposium**
 8:00 PM **Santa Fe Opera**
 (optional, tickets should be purchased far in advance)
 Donizetti's *Daughter of the Regiment*

For full presenter descriptions, visit www.ofnm.org

CLINICAL FACULTY

Roland Baron, DDS, PhD
 Chair and Professor of Oral Medicine, Infection, and Immunity
 Professor of Internal Medicine, Harvard Medical School and Massachusetts General Hospital, Harvard School of Dental Medicine, Boston, MA

John P. Bilezikian, MD
 Professor of Medicine and Chief of Endocrinology,
 Columbia University College of Physicians and Surgeons, New York City, NY

Robert F. Gagel, MD
 Division Head, Internal Medicine,
 Professor, Department of Endocrine Neoplasia and Hormonal Disorders,
 Division of Internal Medicine,
 The University of Texas MD Anderson Cancer Center, Houston, TX

Catherine Gordon, MD
 Director, Adolescent Medicine, Professor of Pediatrics,
 Brown University, Providence, RI

Sophie Jamal, MD, PhD
 Associate Professor, Division of Endocrinology and Metabolism,
 Department of Medicine, University of Toronto, Toronto, Ontario, Canada

William Leslie, MD
 Professor of Medicine and Radiology,
 Department of Internal Medicine, University of Manitoba,
 Winnipeg, Manitoba, Canada

Paul D. Miller, MD (Professor-in-Residence)
 Distinguished Clinical Professor of Medicine,
 University of Colorado Health Sciences Center, Denver, CO
 Director, Colorado Center for Bone Research, Lakewood, CO

SYMPOSIUM DIRECTOR

E. Michael Lewiecki, MD
 Clinical Assistant Professor of Medicine,
 University of New Mexico School of Medicine
 Director, New Mexico Clinical Research & Osteoporosis Center, Albuquerque, NM

REGISTRATION FORM

Registration is online at www.ofnm.org

Registration: Due to limited seating capacity, registration in advance is advised. The symposium registration fee includes all educational presentations, electronic handouts, CME credit, continental breakfasts, coffee breaks, and lunches.

Medical students, medical residents, and fellows only: Registration charges will be waived through a scholarship provided by the OFNM. Log onto www.ofnm.org to print a complimentary registration form for submission by email or fax. Once the application is approved, an email regarding registration instructions will be sent.

SANTA FE BONE SYMPOSIUM

Advance registration (Before July 12, 2015)

Full Program	\$250
Friday only	\$175
Saturday only	\$150

Standard Registration (July 13, 2015 – August 2, 2015)

Full Program	\$275
Friday only	\$200
Saturday only	\$175

Onsite registration (August 7, 2015 – August 8, 2015)

Full Program	\$300
Friday only	\$220
Saturday only	\$200

For all healthcare professionals who do not hold a MD or PhD, we are extending a \$50.00 registration fee discount. Please use the discount code NONMD during checkout.

As part of our continuing efforts to focus on environmental responsibility, registration for the 2015 Santa Fe Bone Symposium is online at www.ofnm.org.

If paying by check, check must be mailed following online registration. If registration online is not possible, please call 760-807-4974 or email mj@pmplanners.net.

Cancellation/Refunds

Cancellations must be received by fax to 505-884-4006 or by e-mail to mj@pmplanners.net, attention Mary Jackson. Cancellations received 30 days or more before the symposium are subject to a \$25 cancellation fee. Any cancellation received after the 30-day date is subject to a \$75 fee. No refund will be issued for cancellations received less than six (6) days before the symposium date. "No shows" will not receive a refund.

